



# **Sunshine** **PHARMACY**

*Your Neighborhood Personal Care Drugstore*

*Family-owned & Operated*

We care about you and your family. You can count on us to provide the prescriptions and medications you need while receiving the personal care and attention you deserve.

Diabetic Supplies  
Orthopedic Supplies  
Compression Stockings  
Nebulizers & Accessories  
Incontinence Supplies  
Mobility Aids  
Blood Glucose Monitors  
& Supplies  
Surgical Dressings  
Every Day Dollar Items  
Snacks & Refreshments

- Free Local Delivery & Pickup
- Specialty Compounding
- Easy Prescription Transfer
- Free Daily Planner & Senior Blister Packing
- Price Match Guarantee
- Minimum Wait Time
- Family-owned & Operated
- Workers' Comp & Auto Insurance Claims Accepted

# \$10

**STORE CREDIT ON  
PRESCRIPTION TRANSFER**

 **Sunshine**  
**PHARMACY**

5040 W SR 46, Suite 1126 | Sanford, FL 32771

With this coupon. Not valid with any other offers  
or prior purchases. Expires 12-31-18.

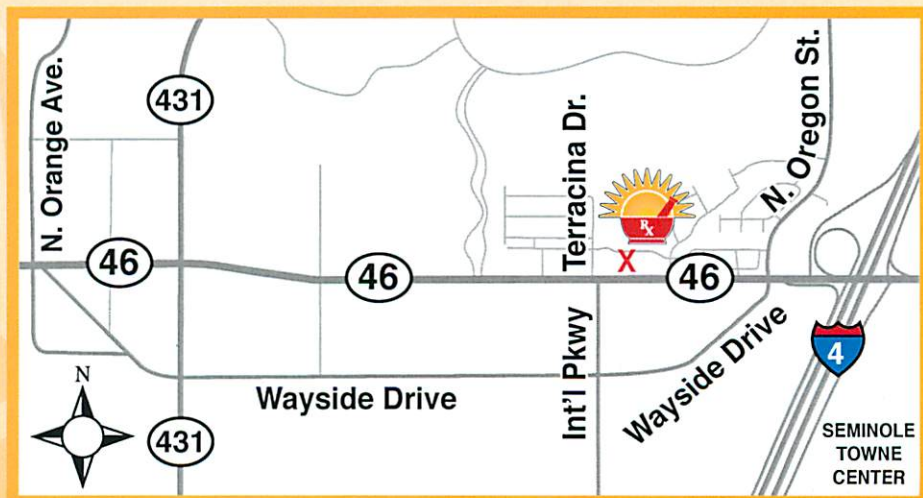

5040 W SR 46, Suite 1126 | Sanford, FL 32771

407-878-4272 | Fax: 321-363-4062 | Email: [SunshinePharmacyFL@gmail.com](mailto:SunshinePharmacyFL@gmail.com)

**SUPPORT LOCAL BUSINESS**

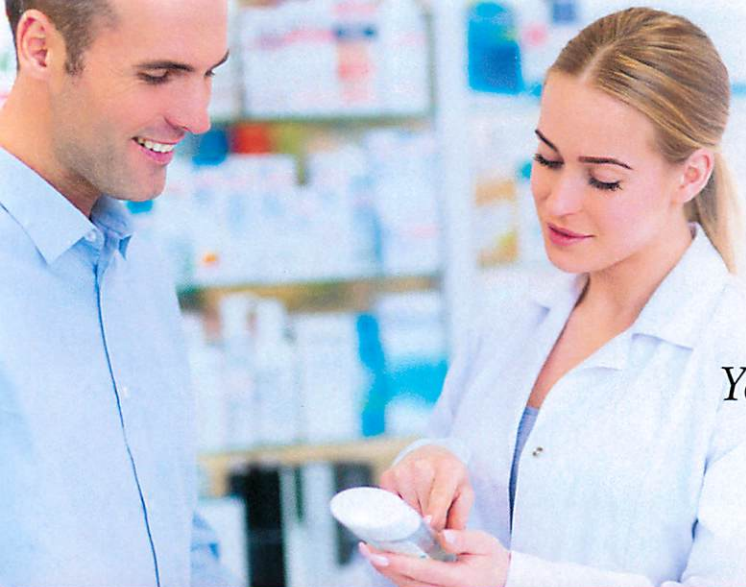

# Sunshine PHARMACY

*Your Neighborhood Personal Care Drugstore*

5040 W SR 46, Suite 1126 | Sanford, FL 32771

407-878-4272

## GENERIC PRICE LIST

| Drug                | Strength      | QTY | Price | Drug                    | Strength      | QTY | Price |
|---------------------|---------------|-----|-------|-------------------------|---------------|-----|-------|
| Acyclovir           | 200mg         | 30  | \$4   | Lisinopril              | All           | 60  | \$4   |
| Atenolol            | 25, 50, 100mg | 30  | \$4   | Lisinopril/HCTZ         | All           | 30  | \$4   |
| Albuterol           | 0.083%        | 25  | \$4   | Lithium Carbonate       | 300           | 30  | \$4   |
| Alendronate         | 35, 70mg      | 4   | \$4   | Losartan                | All           | 30  | \$4   |
| Amlodipine          | 5, 10mg       | 30  | \$4   | Loratadine              | 10mg          | 30  | \$4   |
| Baclofen            | 10mg          | 30  | \$10  | Lovastatin              | 10, 20mg      | 30  | \$4   |
| Amoxicillin         | All           | 30  | \$4   | Medroxyprogesterone     | 2.5, 5mg      | 30  | \$4   |
| Benazepril          | 5, 10, 20mg   | 30  | \$4   | Meloxicam               | 7.5, 15mg     | 30  | \$4   |
| Buspirone           | 5, 10mg       | 30  | \$4   | Metformin               | All           | 60  | \$4   |
| Carvedilol          | All           | 30  | \$4   | Metformin ER            | 500mg         | 30  | \$4   |
| Cephalexin          | 250, 500mg    | 30  | \$4   | Methocarbamol           | 500mg         | 30  | \$4   |
| Ciprofloxacin       | 250, 500mg    | 28  | \$4   | Metoclopramide          | 5, 10mg       | 30  | \$4   |
| Citalopram          | 10, 20, 40mg  | 30  | \$4   | Metoprolol Tartrate     | 25, 50, 100mg | 30  | \$4   |
| Clonidine           | 0.1, 0.2,     | 30  | \$4   | Naproxen                | 375, 500mg    | 30  | \$4   |
| Cyclobenzaprine     | 5, 10mg       | 30  | \$4   | Paroxetine              | 10, 20mg      | 30  | \$4   |
| Dexamethasone       | 4mg           | 30  | \$10  | Penicillin VK           | 250, 500mg    | 30  | \$4   |
| Dicyclomine         | 10, 20mg      | 30  | \$4   | Peridex [Chlorhexidine] | 0.12%         | 473 | \$4   |
| Enalapril           | 2.5, 5, 10mg  | 30  | \$4   | Prednisone              | 2.5, 5mg      | 30  | \$4   |
| Famotidine          | 20, 40mg      | 30  | \$4   | Promethazine            | 25mg          | 30  | \$4   |
| Fluconazole         | 150mg         | 1   | \$4   | Ranitidine              | 150, 300mg    | 30  | \$4   |
| Fluoxetine          | 10, 20mg      | 30  | \$4   | Simvastatin             | All           | 30  | \$4   |
| Folic Acid          | 1mg           | 30  | \$4   | Sertraline              | All           | 30  | \$4   |
| Furosemide          | All           | 30  | \$4   | Spironolactone          | 25mg          | 30  | \$4   |
| Glimepiride         | All           | 30  | \$4   | Terazosin               | All           | 30  | \$4   |
| Glipizide           | 5, 10mg       | 60  | \$4   | Terbinafine             | 250mg         | 14  | \$4   |
| Hydralazine         | 10, 25, 50mg  | 30  | \$6   | Triamcinolone Acetonide | Cr/Oint 0.1%  | 15  | \$4   |
| Hydrochlorothiazide | All           | 30  | \$4   | Triamterene/HCTZ        | 37.5-25       | 30  | \$4   |
| Ibuprofen           | All           | 30  | \$4   | Trazodone               | 50, 100mg     | 30  | \$4   |
| Indomethacin        | 25mg          | 30  | \$4   | Verapamil               | 80            | 30  | \$4   |
| Ipratropium Bromide | 0.02          | 30  | \$4   |                         |               |     |       |

*Prices subject to change. Restrictions apply.*

**FREE LOCAL DELIVERY & PICKUP**